

Monaco

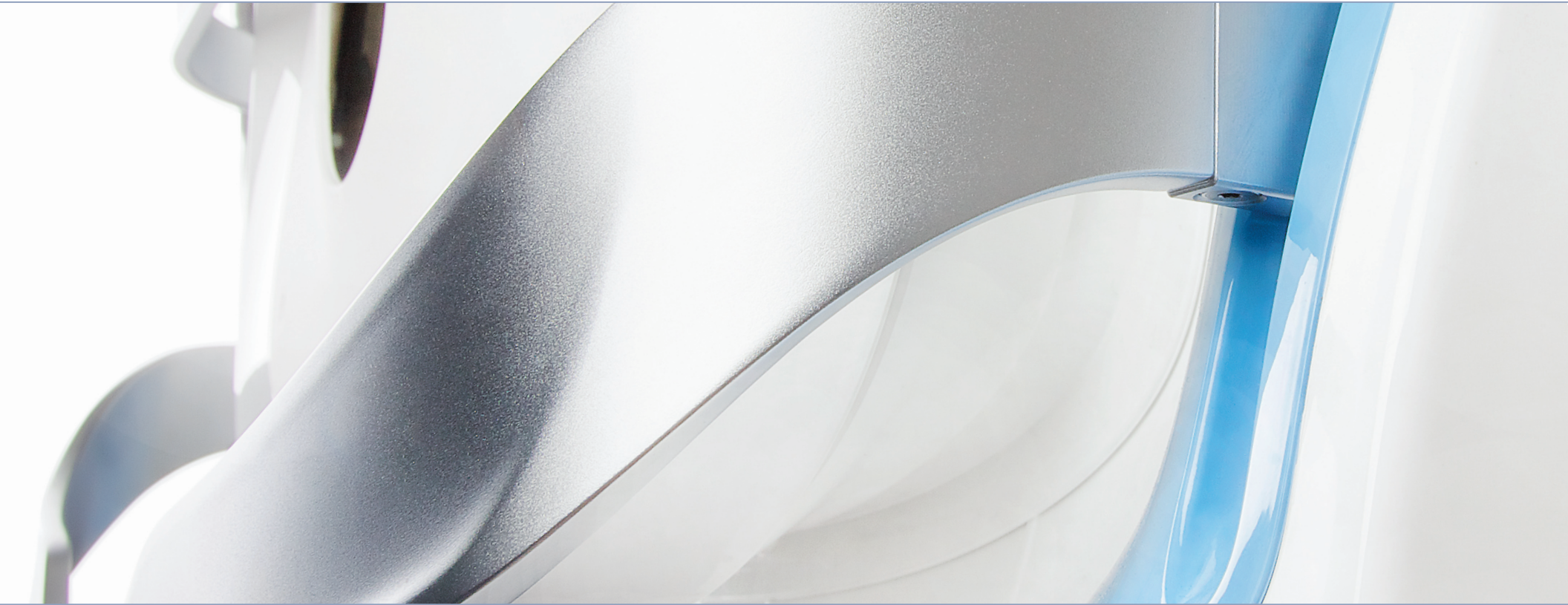

OPTOS ULTRA-WIDEFIELD (UWF™) RETINAL IMAGING WITH INTEGRATED SD-OCT

Monaco combines **optomap®** ultra-widefield technology with SD-OCT creating a fast, convenient, multi-modal imaging tool. **Monaco** can produce a 200°, single-capture retinal images of unrivaled clarity and can display a six-image overview including color, AF, and OCT of both eyes in as little as 90 seconds.

optomap has been shown to enhance pathology detection and disease management, and to improve clinic flow.¹ The integrated OCT further contributes to this capability.

OCT scans are precisely registered to corresponding **optomap** images facilitating detailed examinations, follow up scanning, and visit to visit comparisons.

Monaco



FEATURES AND BENEFITS

- UWF with integrated OCT saves time, space and minimizes patient movement
- High resolution 200° single-capture **optomap** images improve pathology detection and management from macula through the far periphery
- Non-mydratric, cSLO imaging through most cataracts and small pupils (2 mm)
- 3-in-1 Color Depth Imaging™ provides important clinical data from the retinal surface through the choroid
- Green laser autofluorescence shows macula and optic nerve head detail
- Central pole OCT provides structural detail of pathology seen in fundus images
- Color, AF, and OCT images are shown in a single, comprehensive view
- Fast, comfortable image acquisition is easier on patients and improves clinic flow
- Optos**Advance™** Image Management facilitates image review and consultations and includes measurement and auto-montage capabilities

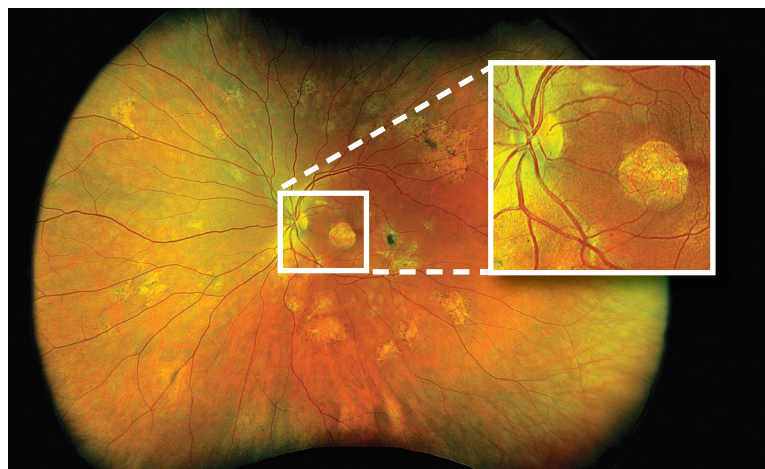

1-click UWF **optomap** imaging provides image resolution equivalent to ETDRS² and eliminates the need for multiple image sweeps or montage

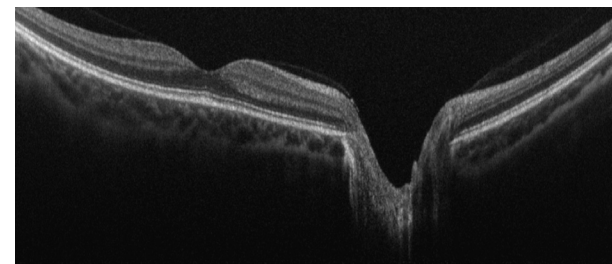

40° OCT scan across macula and ONH

1. Tornambe, The Impact of Ultra-widefield Retinal Imaging on Practice Efficiency, US Ophthalmic Review 2017.
2. Silva et al, Nonmydratric Ultrawide Field Retinal Imaging Compared with Dilated Standard 7-Field 35-mm Photography and Retinal Specialist Examination for Evaluation of Diabetic Retinopathy, AJO 2012.

FAST, COMPREHENSIVE IMAGING

Monaco can capture a 6-image, multimodal overview of both eyes in as little as 90 seconds. Visualizing multiple image modalities at the same time enables a practitioner to detect pathology in the various views. This quick overview can also help improve clinic flow as the practitioner can see everything at once.

View the entire, 200° optomap image with a click

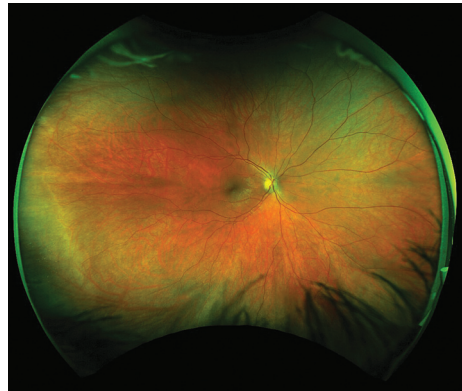

optomap *color*

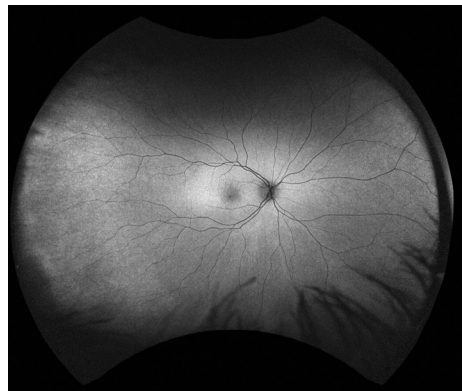

optomap *af*

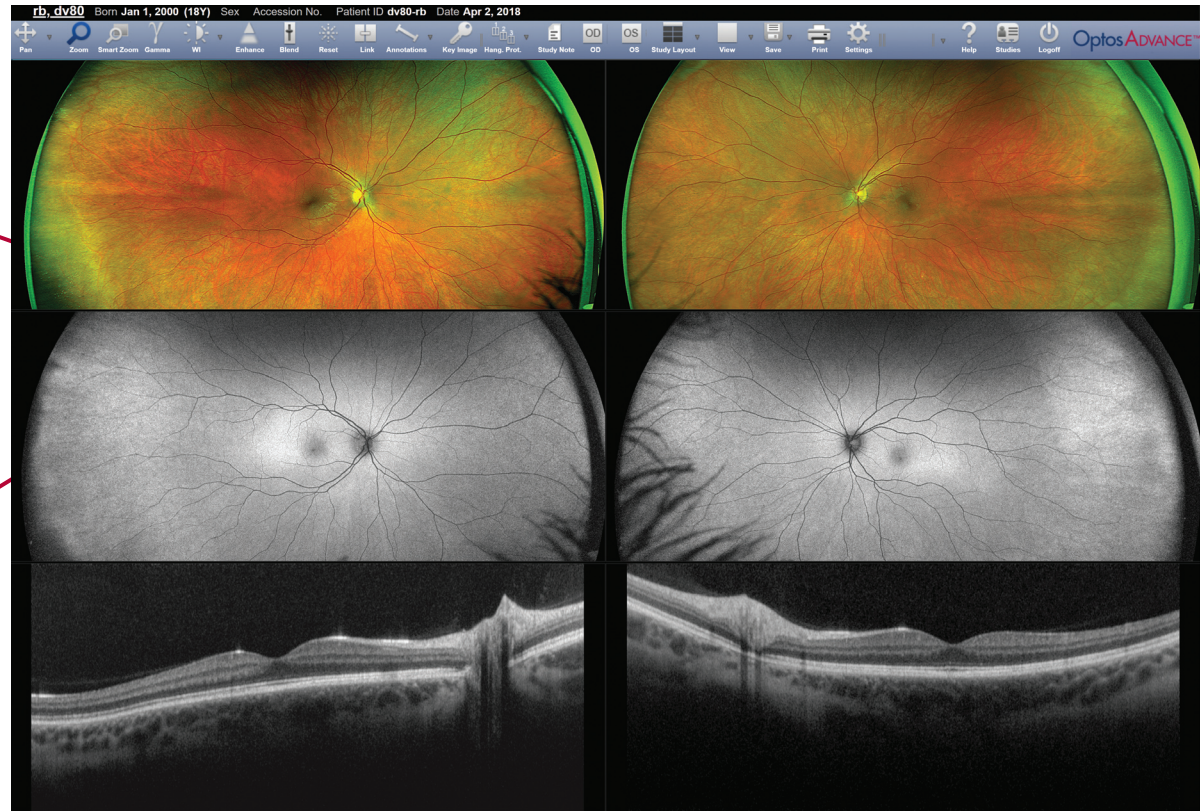

Scroll through OCT raster scans to look for fluid or pathology

OCT SCAN TYPES

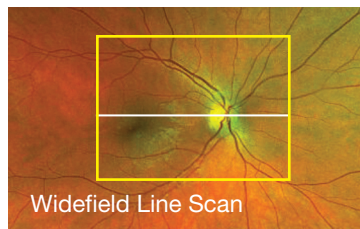

Widefield Line Scan

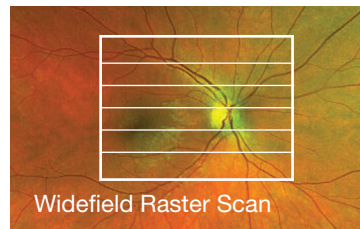

Widefield Raster Scan

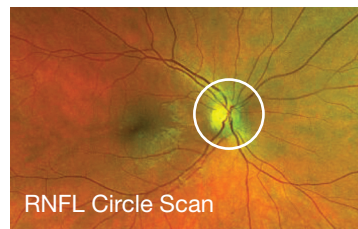

RNFL Circle Scan

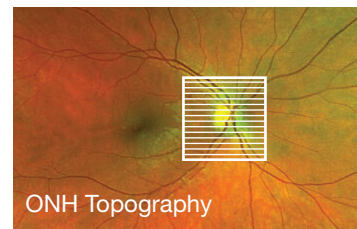

ONH Topography

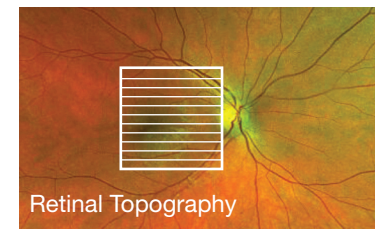

Retinal Topography

TECHNICAL SPECIFICATIONS

TRADE NAME	Monaco
MODEL NAME	P200TE
MODEL NUMBER	A10700
Ultra-widefield Imaging	
IMAGING MODALITIES:	Color Sensory (red-free) Choroidal Autofluorescence (AF)
RESOLUTION	optomap: 20 µm, optomap plus : 14 µm
LASER WAVELENGTHS	Red laser: 635 nm Green laser: 532 nm (for AF)
EXPOSURE TIME	Less than 0.4 seconds
Tomographic Imaging	
SIGNAL TYPE	Optical scattering from tissue
SIGNAL SOURCE	Super Luminescent Diode (SLD) 840 nm
OPTICAL POWER	Laser safety Class-1 following IEC/EN60825-1:2014
TYPICAL AXIAL RESOLUTION	<10 micron (in tissue) Digital on-screen <6 micron
TRANSVERSE RESOLUTION	20 micron (in tissue)
SCANNERS	Galvanometric with X, Y mirrors
SCAN DEPTH	Up to 2.5mm
OCT SCAN CHARACTERISTICS	Spectral Domain OCT A-Scan rate up to 70k cycles/s Active Eye Tracking Automatic Scan Positioning
OCT SCAN TYPES	Line Scan Raster Scan Retina Topography Scan Optic Nerve Head (ONH) Topography Scan Retinal Nerve Fiber Layer (RNFL) Scan



FOOT PRINT	Width: 550 mm / 22 in Depth: 570 mm / 23 in Height: 608 - 632 mm / 24 - 25 in
WEIGHT	Max 40 kg / 88 lbs
TABLE SPACE REQUIREMENTS (not including wheel position)	Width: 887 mm / 35 in Depth: 600 mm / 24 in Height: 725 to 1205 mm / 29 - 48 in
LASER CLASS	Class 1 laser device at the eye, and complies with IEC/EN 60825-1:2014 and 21 CFR1040.10 and 1040.11 except for deviation pursuant to Laser Notice 50, dated June 24, 2007.
SYSTEM VOLTAGE	100-240V, 50/60Hz
POWER CONSUMPTION	300 VA

NOTE: Specifications are subject to change without notice.

More than 1,000 published and ongoing clinical trials as well as thousands of case studies and testimonials show the long-term value of **optomap** imaging in diagnosis, treatment planning and patient engagement. The integration of OCT provides a convenient, comprehensive solution for patient imaging.



Optos plc
Queensferry House
Carnegie Campus
Enterprise Way
Dunfermline, Fife
Scotland KY11 8GR
Tel: +44 (0)1383 843350
ics@optos.com

Optos, Inc.
500 Nickerson Road
Suite 201
Marlborough, MA 01752
USA
Tel: 800 854 3039
Tel: 508 787 1400
usinfo@optos.com

Optos Australia
10 Myer Court
Beverley
South Australia 5009
Tel: +61 8 8444 6500
auinfo@optos.com

